



**COMPUTER FREEHOLD REGISTER  
UNDER LAND TRANSFER ACT 1952**



**Search Copy**

  
R. W. Muir  
Registrar-General  
of Land

**Identifier** **NA919/160**  
**Land Registration District** **North Auckland**  
**Date Issued** 20 January 1949

**Prior References**

NA810/214

---

**Estate** Fee Simple  
**Area** 928 square metres more or less  
**Legal Description** Lot 21 Deposited Plan 35297

**Proprietors**

Alaster Richard Iversen and Joy Patricia Iversen

---

**Interests**

Fencing Agreement in Transfer 448446 - 20.1.1949  
D578059.1 Mortgage to Bank of New Zealand - 8.2.2001 at 1.28 pm

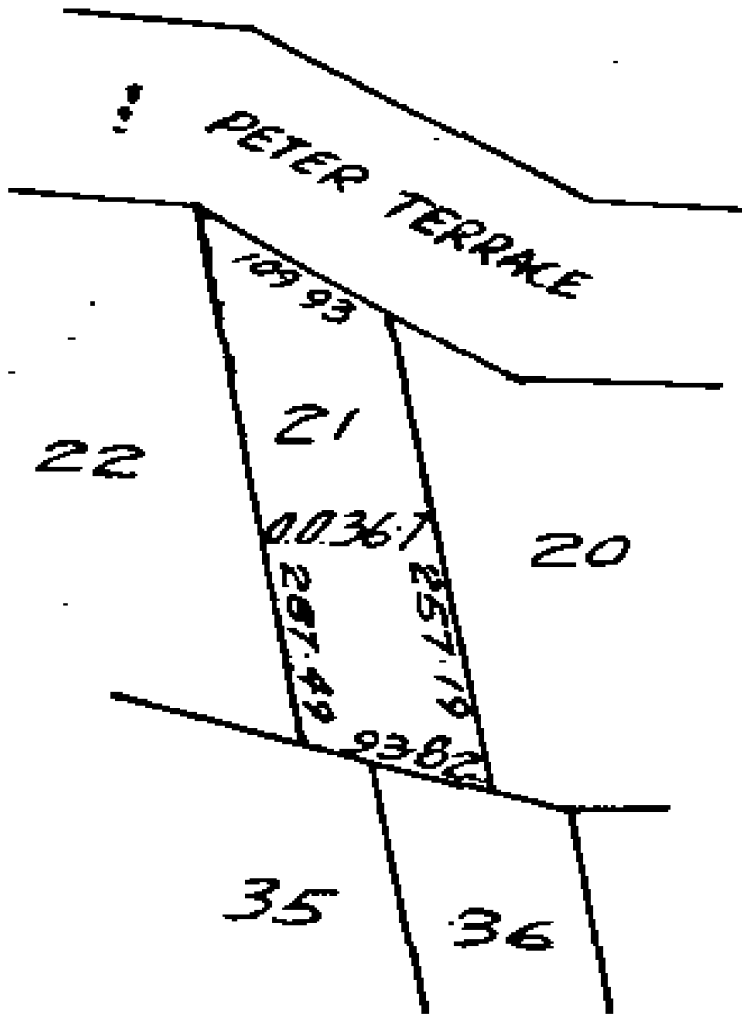

Scale: 150 links to an inch  
Delt: GAP  
Jm